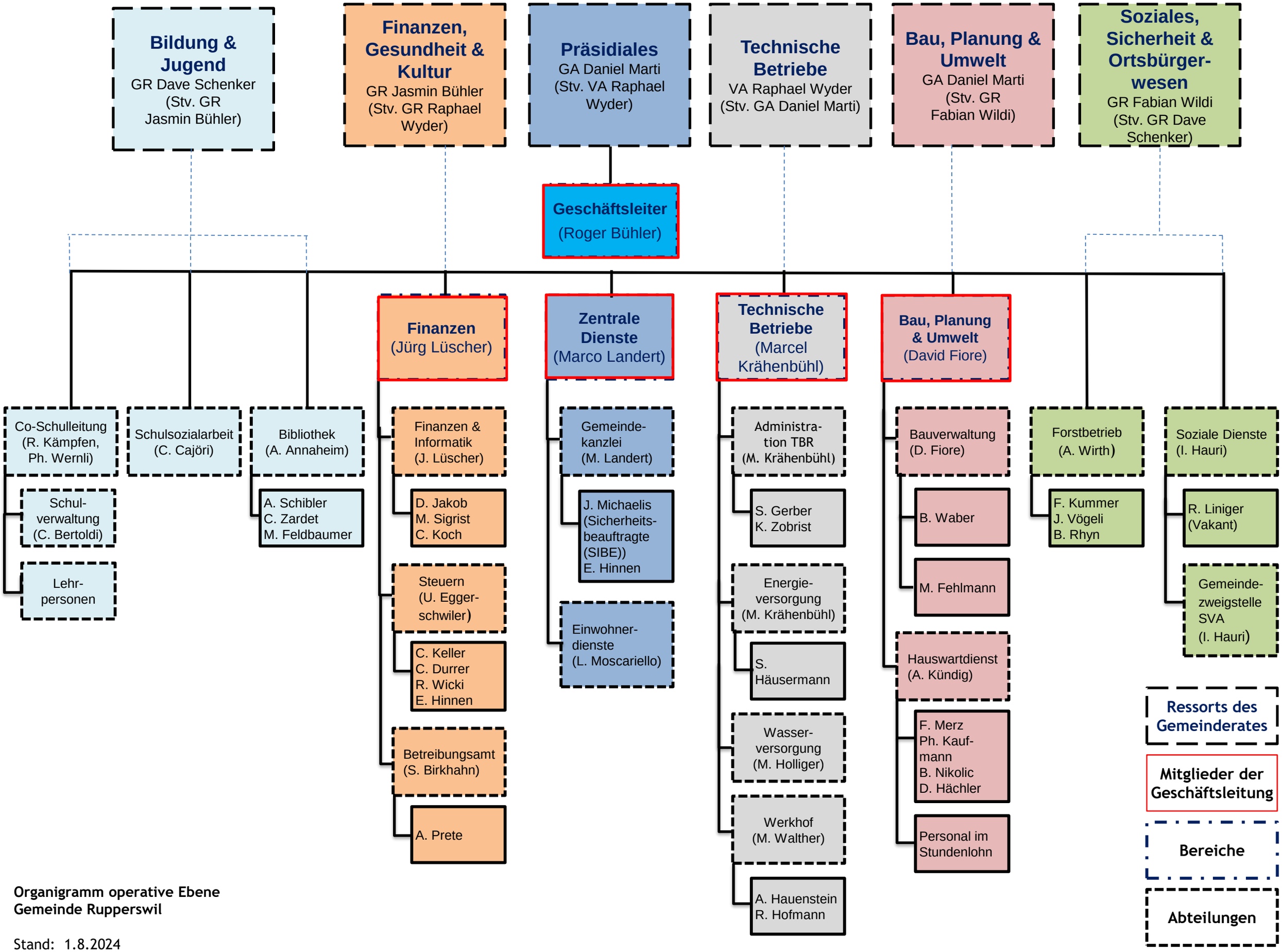

Organigramm operative Ebene
Gemeinde Rupperswil

Stand: 1.8.2024